

# ROLAND GARDENS

APPROXIMATE GROSS INTERNAL FLOOR AREA: 1002 SQ FT - 93.09 SQ M

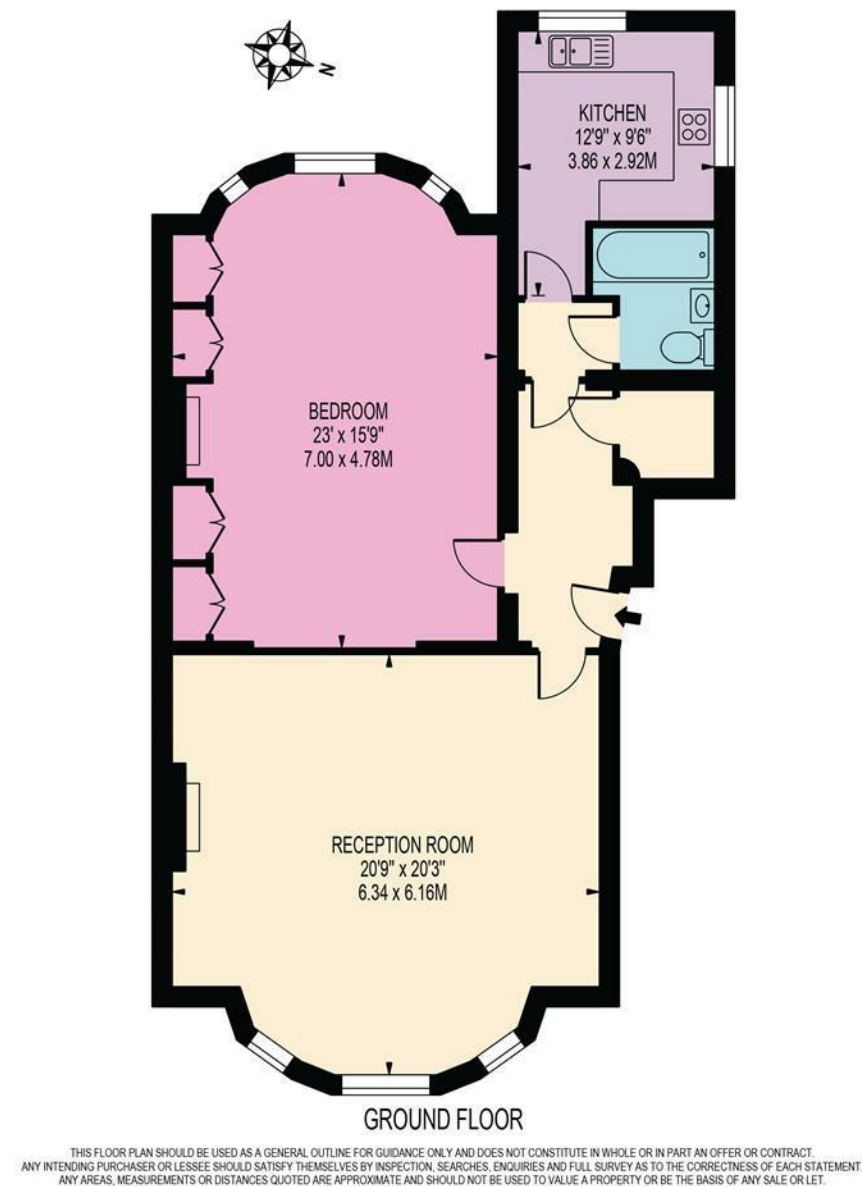

Drawn in accordance with RICS guidelines this plan is for guidance only and does not constitute in whole or part an offer or contract. It is not to scale (unless stated) and windows/door openings are approximate. Whilst every care has been taken in the preparation of this plan, please check all dimensions, shapes and compass bearings before making any decisions reliant upon them. Areas, measurements/distances are approximate and should not be used to value a property or be the base of any sale/let. Any intending purchaser or lessee should satisfy themselves through inspection, searches, enquiries and full survey as to the correctness of each statement.

Roland Gardens, London, SW7 3PE

TO RENT £5,500 PCM



95 High Street Wimbledon SW19  
020 8016 9700  
wvlettings@fullergilbert.co.uk

Fuller Gilbert  
& Company Est. 2001

www.fullergilbert.co.uk

38 - 40 Gloucester Road SW7  
020 7581 0154  
sklettings@fullergilbert.co.uk

for  
rent

Fuller Gilbert  
& Company Est. 2001

• Estate Agents • Valuers • Development Consultants • Property Consultants • Private Office • Asset & Capital Management





## THE LOCATION

Roland Gardens is a prestigious and sought-after address, ideally positioned for the superb amenities and transport links of South Kensington, Gloucester Road, and Chelsea. The A4 provides convenient access to Heathrow and beyond.

Situated just south of Old Brompton Road and running parallel to Cranley Gardens, the location offers an abundance of boutique shops, renowned restaurants, and cultural attractions all within easy walking distance. Gloucester Road and South Kensington tube stations are both nearby.

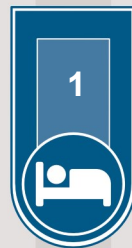

## THE PROPERTY

| Energy Efficiency Rating                    |         |           |
|---|---------|-----------|
|   | Current | Potential |
| Very energy efficient - lower running costs |         |           |
| (92 plus) A                                 |         |           |
| (81-91) B                                   |         |           |
| (69-80) C                                   |         |           |
| (55-68) D                                   |         |           |
| (39-54) E                                   |         |           |
| (21-38) F                                   |         |           |
| (1-20) G                                    |         |           |
| Not energy efficient - higher running costs |         |           |
|   | 70      | 80        |
| EU Directive 2002/91/EC                     |         |           |
| England & Wales                             |         |           |

| Environmental Impact (CO <sub>2</sub> ) Rating                  |         |           |
|---|---------|-----------|
|   | Current | Potential |
| Very environmentally friendly - lower CO <sub>2</sub> emissions |         |           |
| (92 plus) A   |         |           |
| (81-91) B   |         |           |
| (69-80) C   |         |           |
| (55-68) D   |         |           |
| (39-54) E   |         |           |
| (21-38) F   |         |           |
| (1-20) G  |         |           |
| Not environmentally friendly - higher CO <sub>2</sub> emissions |         |           |
| EU Directive 2002/91/EC   |         |           |
| England & Wales   |         |           |

Please note on behalf of Fuller Gilbert & Co and the owner of this property, that these particulars do not constitute an offer or contract. Fuller Gilbert & Co has not undertaken any tests on any of the equipment, systems or fittings described in these particulars and no warranties can be given. Please also note that wiring, plumbing and drains have not been checked. Our client has advised us of the tenure of the property. The length of lease and service charge have been provided by a Third Party. Any intending purchaser must obtain confirmation of these facts from their solicitor.