

Cornwall Gardens, South Kensington, London, SW7 4AJ

TO RENT £3,250 Per Month

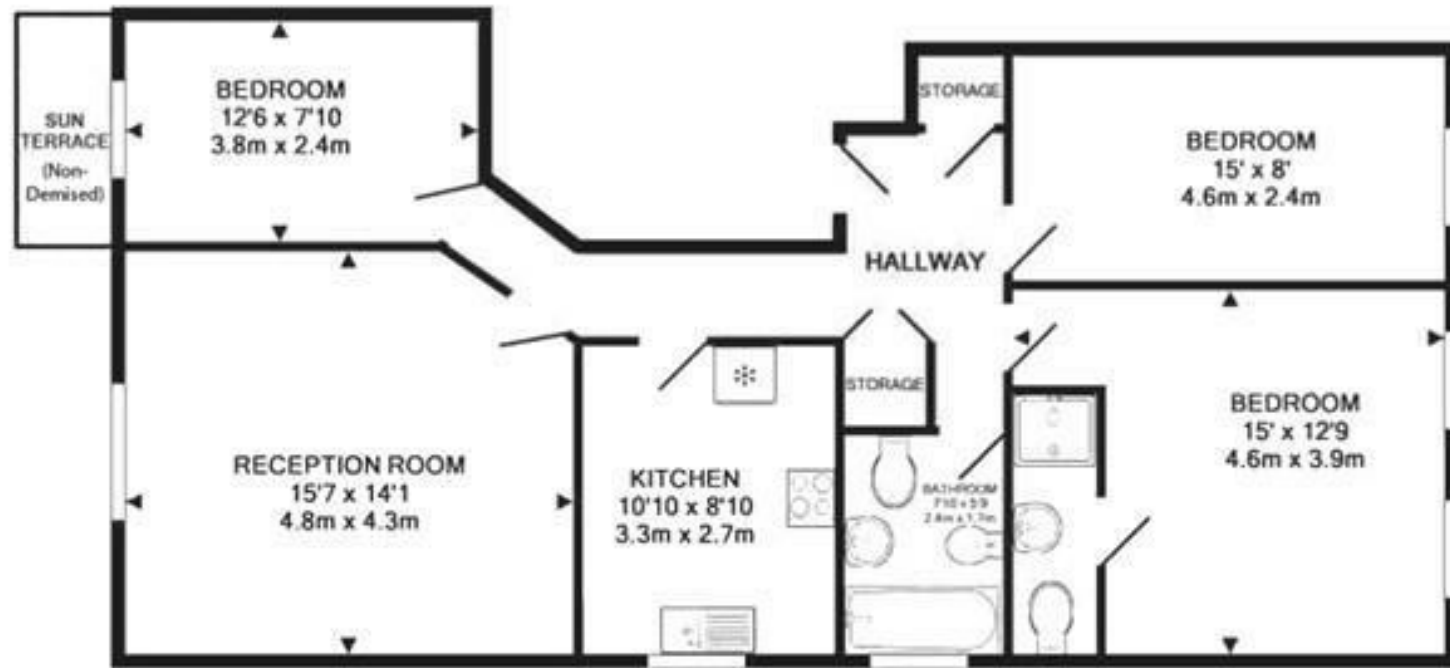

CORNWALL GARDENS SW7  
TOTAL APPROX. FLOOR AREA 868 SQ FT (80.7 SQ M.)

Drawn in accordance with RICS guidelines this plan is for guidance only and does not constitute in whole or part an offer or contract. It is not to scale (unless stated) and windows/door openings are approximate. Whilst every care has been taken in the preparation of this plan, please check all dimensions, shapes and compass bearings before making any decisions reliant upon them. Areas, measurements/distances are approximate and should not be used to value a property or be the base of any sale/let. Any intending purchaser or lessee should satisfy themselves through inspection, searches, enquiries and full survey as to the correctness of each statement.



95 High Street Wimbledon SW19  
020 8016 9700  
wvlettings@fullergilbert.co.uk

Fuller Gilbert  
& Company Est. 2001

[www.fullergilbert.co.uk](http://www.fullergilbert.co.uk)

38 - 40 Gloucester Road SW7  
020 7581 0154  
sklettings@fullergilbert.co.uk

for  
rent

Fuller Gilbert  
& Company Est. 2001

• Estate Agents • Valuers • Development Consultants • Property Consultants • Private Office • Asset & Capital Management



THE LOCATION

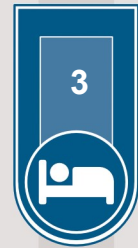

THE PROPERTY

This 3-bedroom apartment is located on the third floor in the heart of Kensington. The flat is just a stone's throw from Gloucester Road tube station and close to all local amenities. It is also within a 5-minute walk of Imperial College, making it an ideal option for students.

Energy Efficiency Rating		
	Current	Potential
Very energy efficient - lower running costs		
(92 plus) <b>A</b>		
(81-91) <b>B</b>		
(69-80) <b>C</b>		
(55-68) <b>D</b>		
(39-54) <b>E</b>		
(21-38) <b>F</b>		
(1-20) <b>G</b>		
Not energy efficient - higher running costs		
	<b>70</b>	<b>73</b>
<b>England &amp; Wales</b>	EU Directive 2002/91/EC	

Environmental Impact (CO <sub>2</sub> ) Rating		
	Current	Potential
Very environmentally friendly - lower CO <sub>2</sub> emissions		
(92 plus) <b>A</b>		
(81-91) <b>B</b>		
(69-80) <b>C</b>		
(55-68) <b>D</b>		
(39-54) <b>E</b>		
(21-38) <b>F</b>		
(1-20) <b>G</b>		
Not environmentally friendly - higher CO <sub>2</sub> emissions		
	<b>66</b>	<b>68</b>
<b>England &amp; Wales</b>	EU Directive 2002/91/EC	

Please note on behalf of Fuller Gilbert & Co and the owner of this property, that these particulars do not constitute an offer or contract. Fuller Gilbert & Co has not undertaken any tests on any of the equipment, systems or fittings described in these particulars and no warranties can be given. Please also note that wiring, plumbing and drains have not been checked. Our client has advised us of the tenure of the property. The length of lease and service charge have been provided by a Third Party. Any intending purchaser must obtain confirmation of these facts from their solicitor.